

- REQUIREMENTS**
1. ALL PILES TO BE FOUNDATION.
 2. PILES ARE CONNECTED BY PLATH BEAMS.
 3. MOORING FLOORING.
 4. BRICK WORK IN BASEMENT AND SUPERSTRUCTURE IN C.M.S.
 5. WALLS ARE PLASTERED BY CEMENT PLASTER 1:5.
 6. WALLS ARE PAINTED BY CEMENT PAINT.
 7. LATH OVER OPENINGS.
 8. JOINERY WORK IN TEAK WOOD.
 9. ROOF COVERED BY R.O. SLAB.
 10. ALL R.O. WORKS IN C.O. 1:2.5.
 11. WEATHERED CORRUG LATH OVER R.O. SLAB WITH PROPER SLOPE.

SCHEDULE OF JOINERY

TYPE	SIZE	DESCRIPTION
D1	3'0" x 7'0"	T.N. BIT DOOR
D2	3'0" x 7'0"	T.N. PAINT DOOR
D3	2'6" x 7'0"	T.W. FLUSH DOOR
W1	6'0" x 4'0"	T.W. GLAZED WINDOW
W2	4'0" x 4'0"	T.W. GLAZED WINDOW
W3	2'0" x 2'0"	T.W. KITCHEN WINDOW
V1	3'0" x 2'0"	T.W. GLAZED VENTILATORS
W4	6'0" x 3'0"	ALU. LOUVERED WINDOW

PROPOSED RESIDENTIAL DWELLINGS AT PLOT NO. 30B LOCO WORKS ROAD, ADARAM, MADRAS. 600 002. BLOCK. NO. 3. T. S. NO. 09.

LOCAL CODE REFERENCE

PROPOSED ROAD: [Symbol]
 PLOT BOUNDARY: [Symbol]

AREA STATEMENT.

	SQ. FT.	SQ. M.
GROUND FLOOR	1487.0	138.19
FIRST FLOOR	1487.0	138.19
TOTAL	2974.0	276.38
PLOT AREA	2704.0	251.12
PLOT COVERAGE	107% F.S.T.	1.29.

OWNER'S SIGNATURE

LICENCED SURVEYOR

Mr. K. VENUGOPAL, Rtd. A.E.M. CORPORATION OF MADRAS
 Civil & Sanitary Engineering Consultant
 Licensed Surveyor, Class-I No. 120
 Licensed Plumber, Class-I Metro Water
 Sewerage No. Water Supply No.
 8, Neelakandan Street, Nungambakam (K. S. Road)
 Backside of Corporation Girls Higher Secondary School
 MADRAS 600 034

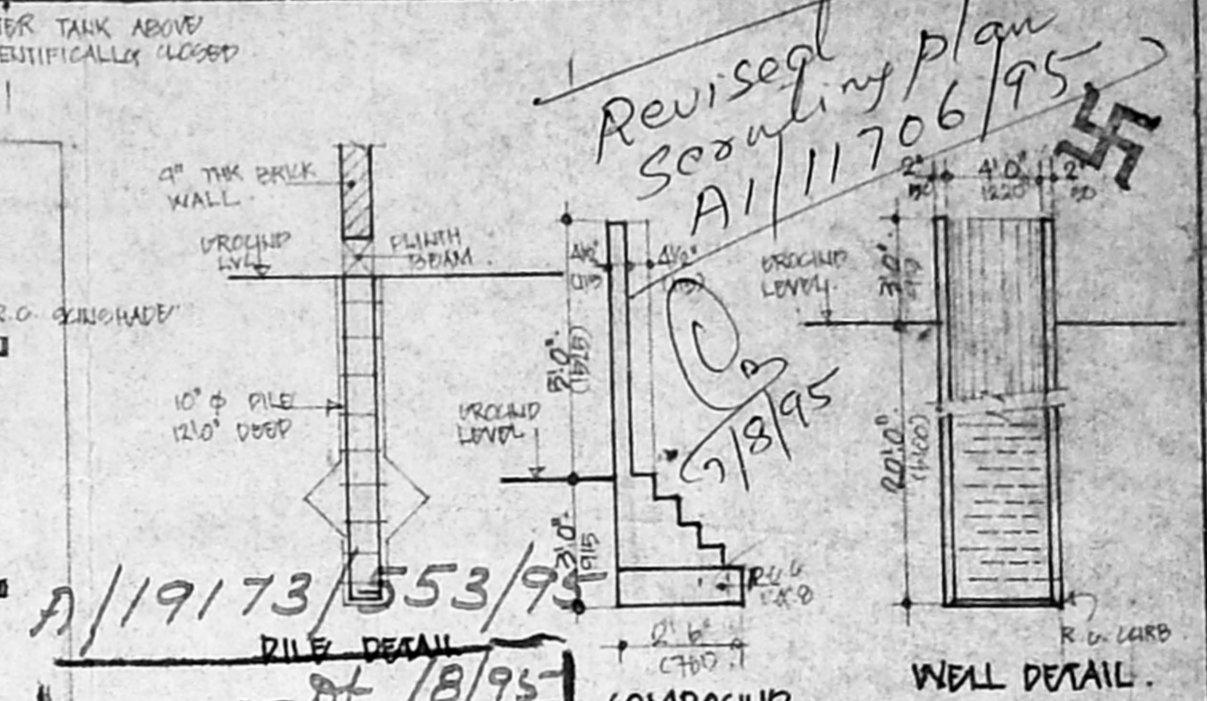
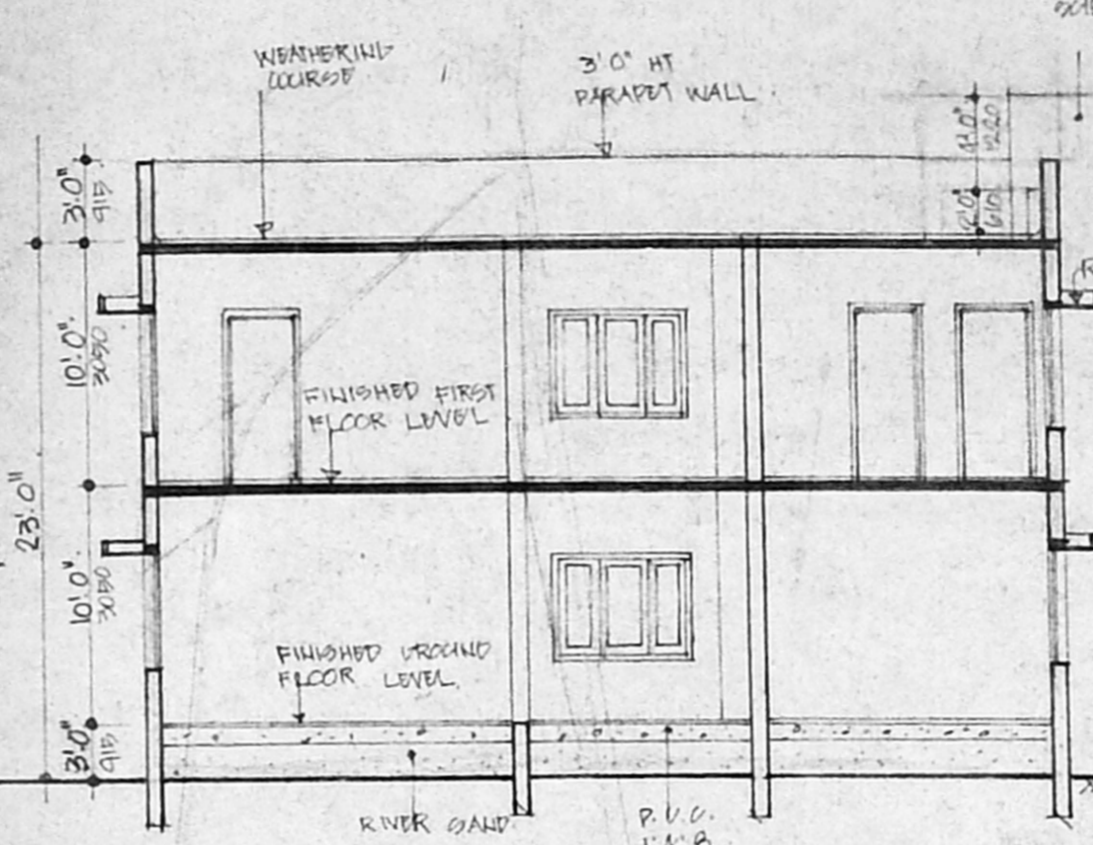
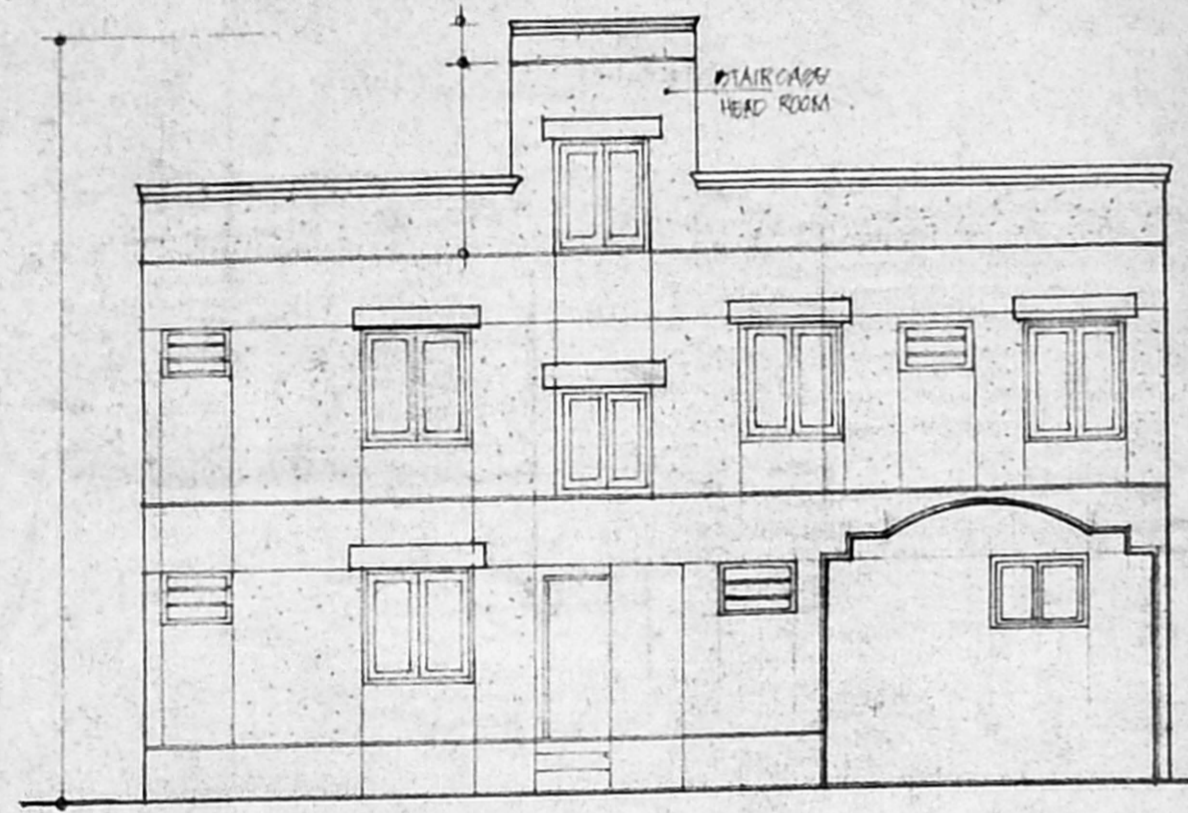

APPROVED
 SUBJECT TO THE CONDITIONS IN THIS OFFICE LETTER.
 No. A/117706/95
 8/95
 FOR MEMBER SECRETARY
 MADRAS WATER SUPPLY & SEWERAGE DEPARTMENT
 MADRAS - 600 002, ARNER ROAD

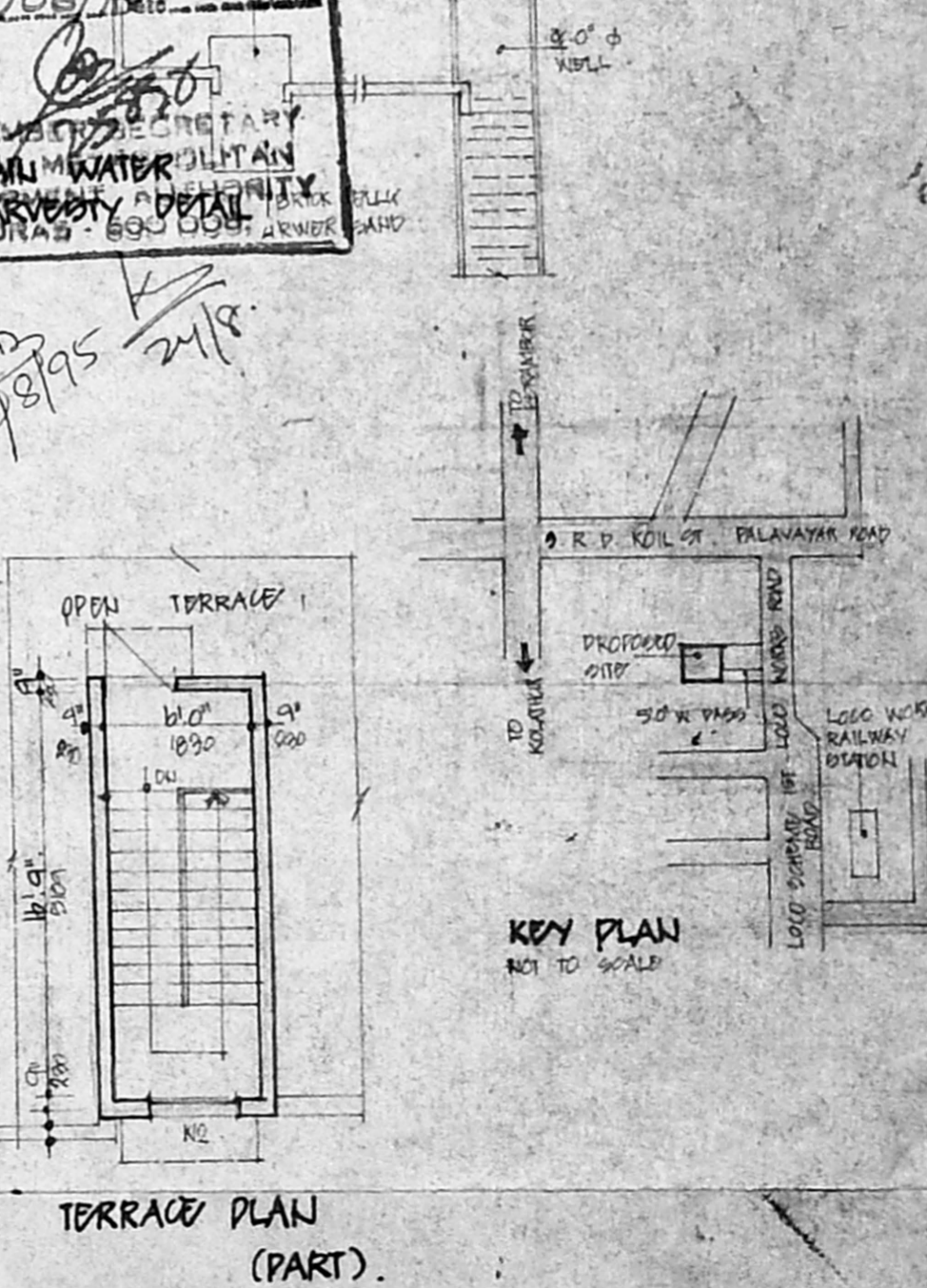
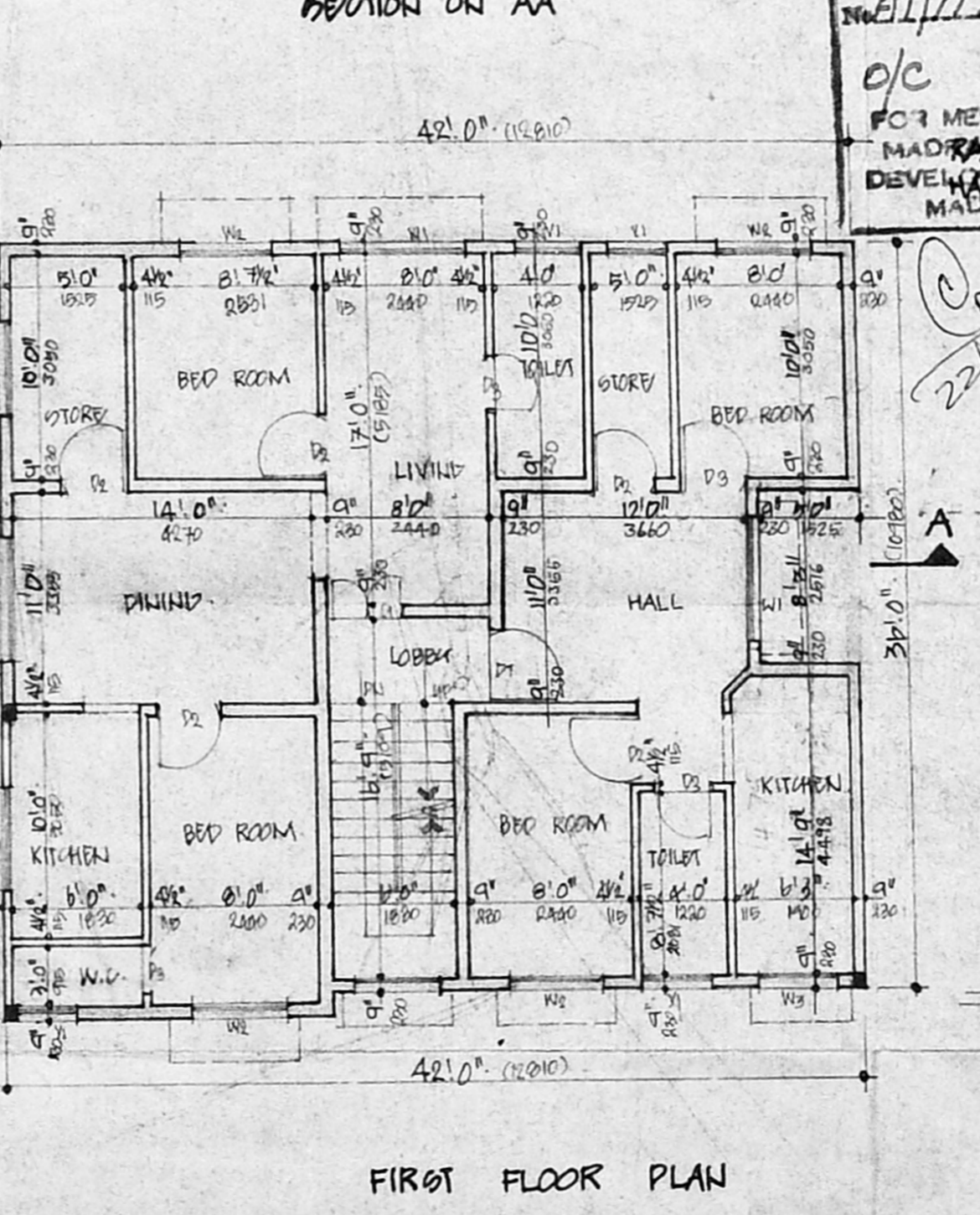
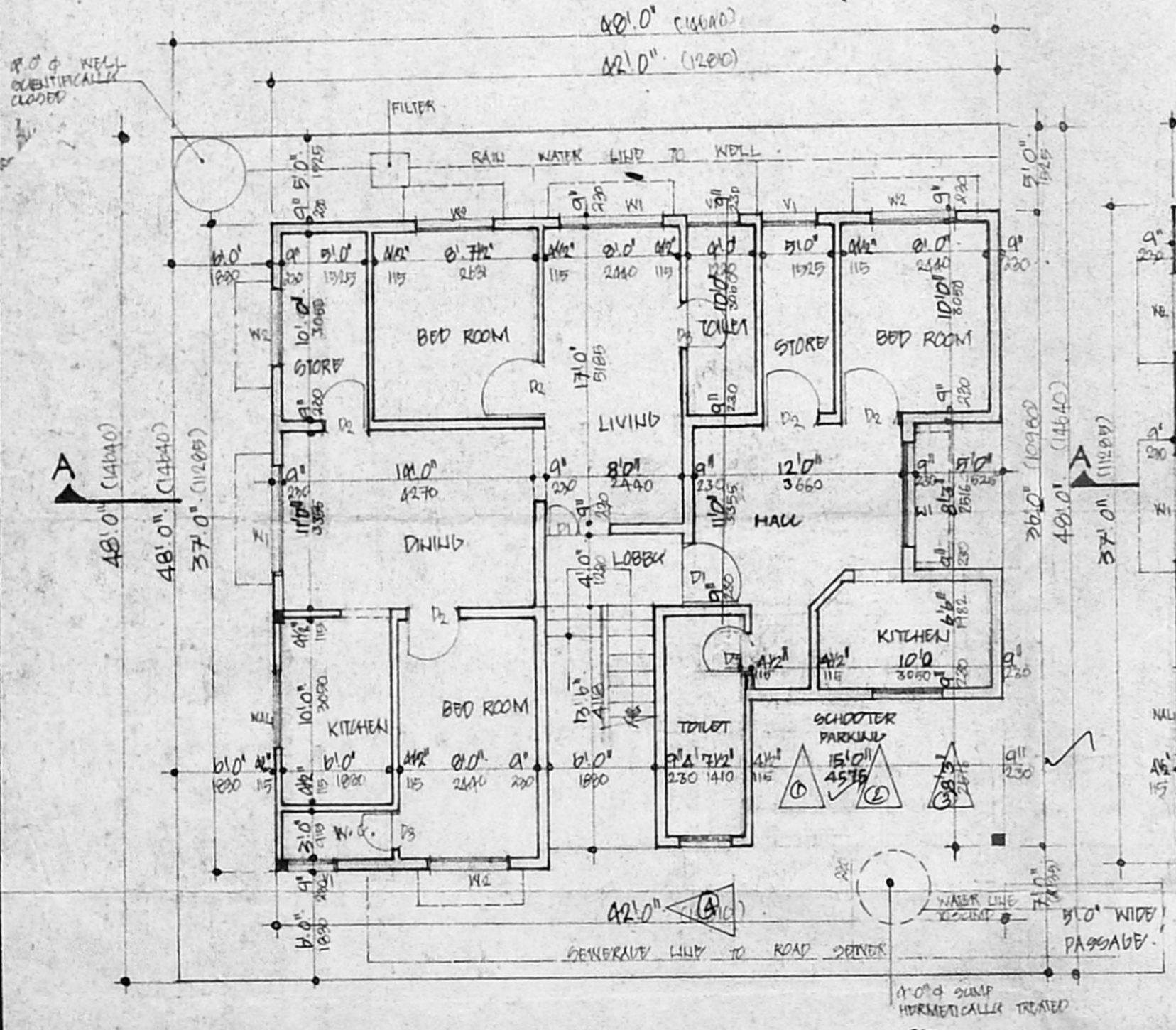

KEY PLAN
 NOT TO SCALE

Revised Surveying Plan
 A/11706/95
 8/95